

Optional E-ticket Receipt e-mail features (ITR)

Task	Format
Hide Fare	RMZ/CONF*NOFEE
Include a reply address different from default	RMZ/CONF*RPLY: <u>email address</u>
Include a from address different from default	RMZ/CONF*FROM: <u>email address</u>
Configure a language different from default	RMZ/CONF*LANG:xx
Add agent data in the Agency Information box	RIR*NAME* agent name** RIR*PHONE* agent tel** RIR*EMAIL* agent eml**
Add agency email address	RMZ/CONF*AGENCYEML: info@server.com
Add ITR remark	RIZ free text

Example HTML Itinerary

Document Issue Date : 25JAN2023

Amadeus Learning Centre
Email: alo@thaiamadeus.com

Your trip Booking ref : 6BA92C CheckMyTrip App

Traveler 1. DAVIS/BENJAMIN MR 2. DAVIS/HARVEY MR	Agency Information THAI-AMADEUS SOUTHEAST ASIA CO., LTD 89 Building6, 2nd Floor Vibhavadi Rangsit Rd, chom Phon CHATUCHAR, BANGKOK 10900 Tel: +6622079990 Fax: 02 207 9191 alr@thaiamadeus.com
---	--

Friday, 03 FEB 2023 Airline Booking Reference : 6BA92C

TG 642	03FEB, 23:55	Bangkok, (Suvarnabhumi Intl)	Terminal : 1
Thai Airways International	04FEB, 07:40	Tokyo, (Narita Intl)	Class : Economy (M)
Check in	05h 45m (Non stop)	CO2 E : 268.51 kg/person	Booking status : Confirmed

Thursday, 16 FEB 2023 Airline Booking Reference : 6BA92C

TG 643	16FEB, 11:45	Tokyo, (Narita Intl)	Terminal : 1
Thai Airways International	16FEB, 17:05	Bangkok, (Suvarnabhumi Intl)	Class : Economy (M)
Check in	07h 20m (Non stop)	CO2 E : 268.484 kg/person	Booking status : Confirmed

Quick card

Amadeus Dynamic Travel Documents

The smarter way to communicate.

Update: JAN2023

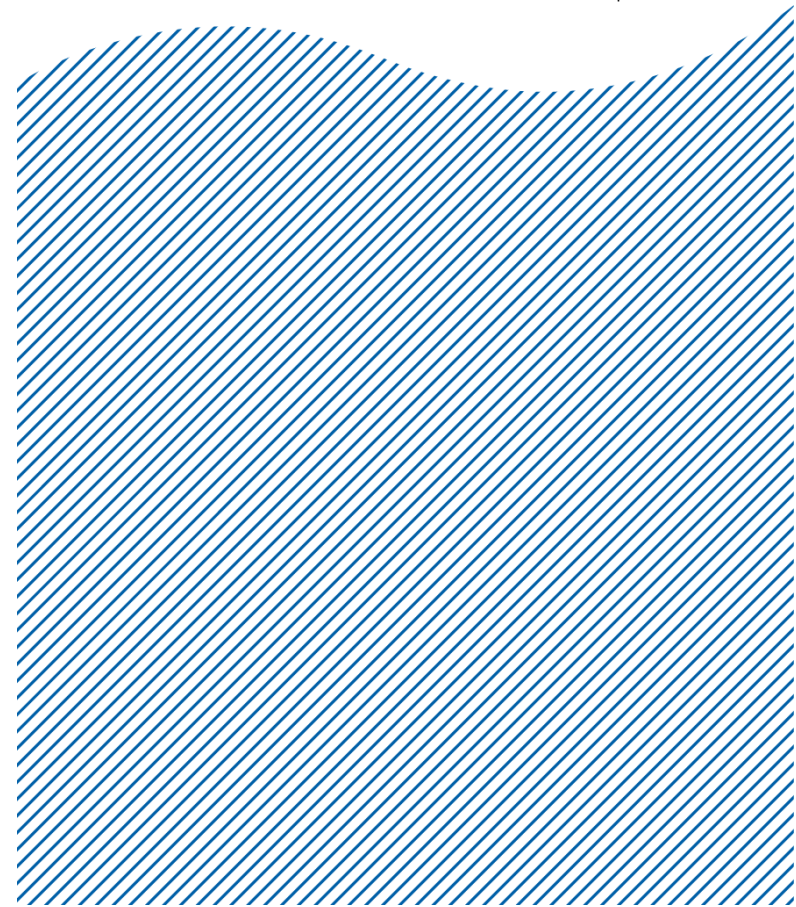

E-mail Itinerary (ITI)

Task	Format
APE element present in PNR	IEP-EMLA (one itinerary per passenger) IEPJ-EMLA (joint itinerary for all passengers)
No APE element present in PNR	IEP-EML- <u>email address</u> (one itinerary per passenger) IEPJ-EML- <u>email address</u> (joint itinerary for all passengers)
Force a plain text itinerary	IBP-EMLA IBPJ-EMLA IBP-EML- <u>email address</u> IBPJ-EML- <u>email address</u>
Options	/P 1 for a given passenger /S 2 for a given segment /LP xx language selection (CA, CZ, DA, DU, EN, FI, FR, GE, HU, IT, JA, NO, PL, PO, RO, SP, SW, ZH_CN, ZH_TW) /TO 12 time format (12 or 24 hour clock mode) /HT hotel room&rate description /MNR mini rules

Print Itinerary (ITI)

Task	Format
Display itinerary	IED Plain text display only
Print itinerary	IEP Plain text print only

Optional itinerary e-mail features (ITI)

Task	Format
Attach itinerary as PDF to e-mail	RMZ/CONF*FORMAT:PDF
Attach ICS file to e-mail for calendar update	RMZ/CONF*FORMAT:ICS
Include a reply address different from default	RMZ/CONF*RPLY: <u>email address</u>
Include a from address different from default	RMZ/CONF*FROM: <u>email address</u>
Configure a language different from default	RMZ/CONF*LANG:xx
Hide RBD	RMZ/CONF*HIDERBD:Y
Hide Cabin Class	RMZ/CONF*HIDECLASS:Y
Add a remark	RIR free text or RII free text
Add a remark in red	RIR free text /R
Add agent data in the Agency Information box	RIR*NAME* agent name** RIR*PHONE* agent tel** RIR*EMAIL* agent eml**

E-mail E-ticket Receipt (ITR)

Task	Format
APE element present in PNR	ITR-EMLA PDF file is attached to the e-mail. Only if your office is set up for the HTML you will send HTML.
No APE element present in PNR	ITR-EML- <u>email address</u> PDF file is attached to the e-mail. Only if your office is set up for the HTML you will send HTML.
Force a plain text E-ticket Receipt	ITR-EMLA/TP ITR-EML- <u>email address</u> /TP
Options	/P 1 for a given passenger /LP xx language selection (CA, CZ, DA, DU, EN, FI, FR, GE, HU, IT, JA, NO, PL, PO, RO, SP, SW, ZH_CN, ZH_TW) /L 25 select ITR from FA element TTP/ITR- combine ticket issue& ITR

Print E-ticket Receipt (ITR)

Task	Format
Display ITR	ITRD Plain text display only
Print ITR	ITR Plain text print only